

- SYMBOL KEY**
- Selecon Axial Acclaim Zoomspot 24-44 Deg (600W)
 - Selecon Acclaim Fresnel (500W)
 - Chauvet COLORdash S-Par1 (4ch)
 - Showtec RBG Par64 (3ch)

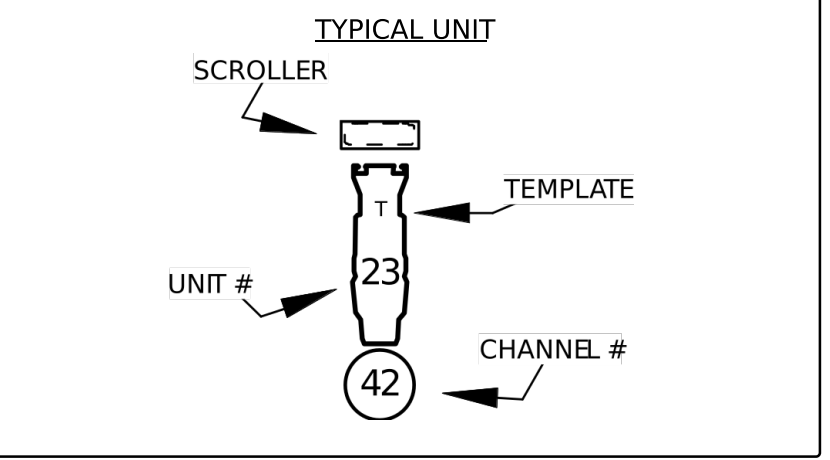
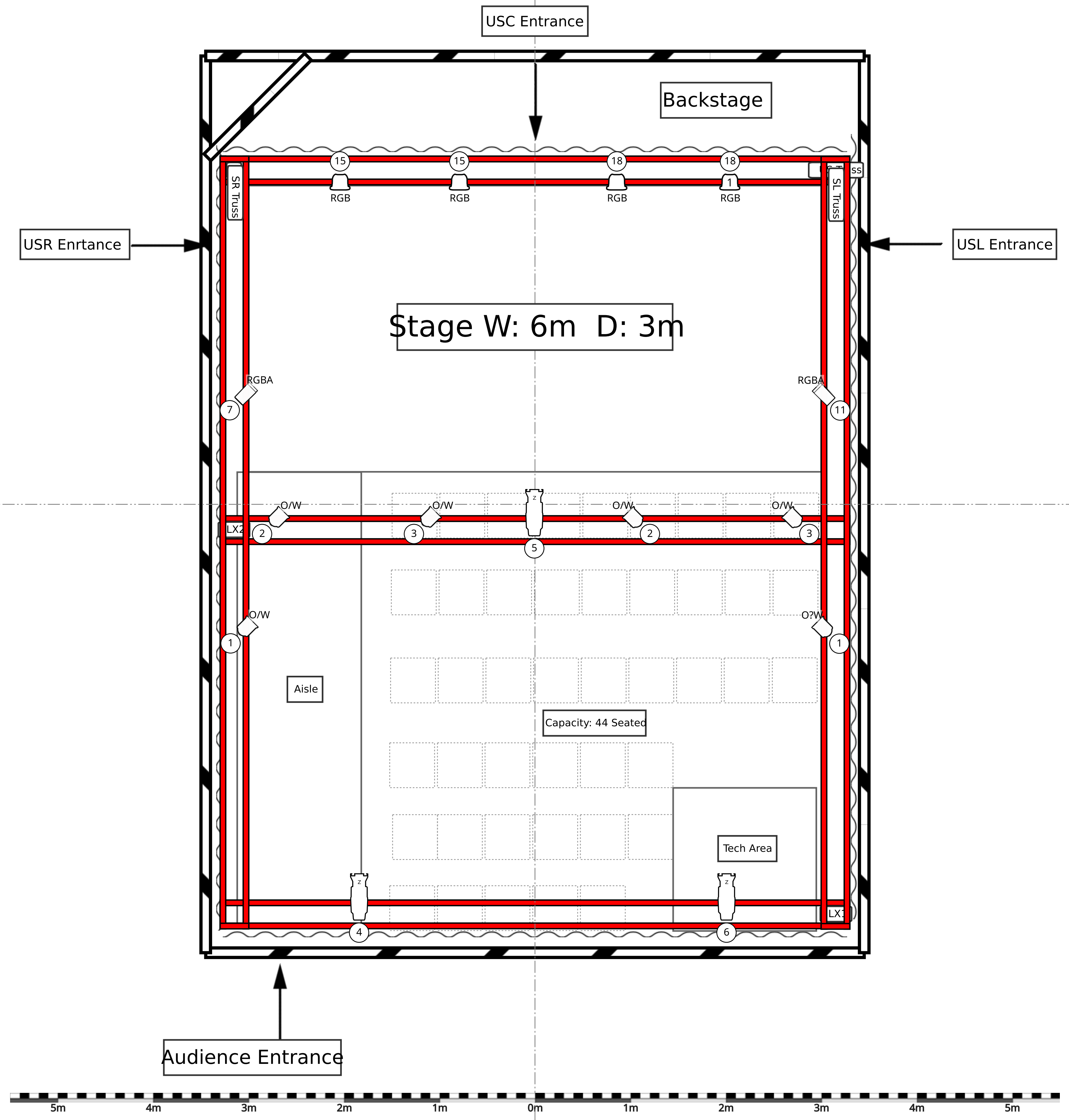

THIS DRAWING REPRESENTS VISUAL CONCEPTS AND CONSTRUCTION SUGGESTIONS ONLY. IT DOES NOT REPLACE THE KNOWLEDGE AND ADVICE OF A LICENSED STRUCTURAL ENGINEER. THE DESIGNER IS UNQUALIFIED TO DETERMINE THE STRUCTURAL APPROPRIATENESS OF THIS DESIGN AND WILL NOT ASSUME RESPONSIBILITY FOR IMPROPER ENGINEERING OR USE.

**Callum Graham
DESIGNER FIRM**
Street Address
City, ST Zipcode
Phone Number
callum@greensidevenue.co.uk

This drawing and all related paperwork, design concepts, and the resultant lighting design are the property of Callum Graham. Any attempt to use, reproduce, or otherwise disseminate these materials without the consent of Callum Graham is expressly forbidden.

PRODUCED BY
PRODUCING ORGANIZATION
PRODUCER'S NAMES

DIRECTED BY: DIRECTOR
SCENIC DESIGN: SET DESIGNER
COSTUME DESIGN: COSTUME DESIGNER
SOUND DESIGN: SOUND DESIGNER
LIGHTING DESIGN: Callum Graham
TECHNICAL DIRECTOR: TECHNICAL DIRECTOR
MASTER ELECTRICIAN: MASTER ELECTRICIAN

**SHOW
NAME**

Theater Name
City, State

SCALE: 1:25
EXCEPT WHERE NOTED
DATE: ISSUE DATE

REVISION:
DRAWN BY:

DRAWING No.
1
OF 1

PLOT